VISIT…

LANZAROTE Caliente.COM

GUILTY

WORDS & MUSIC BY LAURI YLÖNEN, PAULI RANTASALMI, EERO HEINONEN & AKI HAKALA

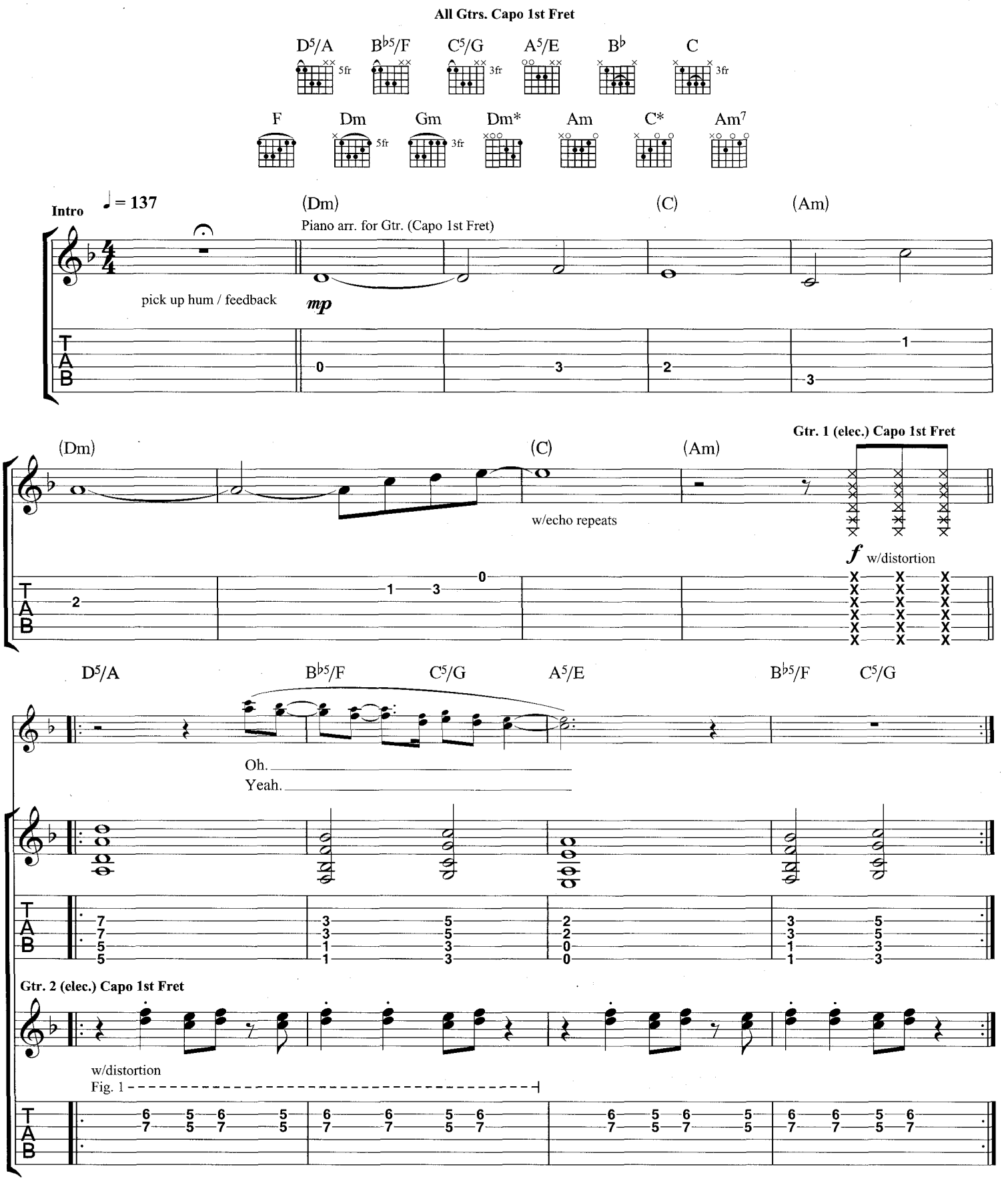

© COPYRIGHT 2003 BONELESS SKELETOR OY/GROTTO ENTERTAINMENT OY, FINLAND.
SONY/ATV MUSIC PUBLISHING (UK) LIMITED.
ALL RIGHTS RESERVED. INTERNATIONAL COPYRIGHT SECURED.

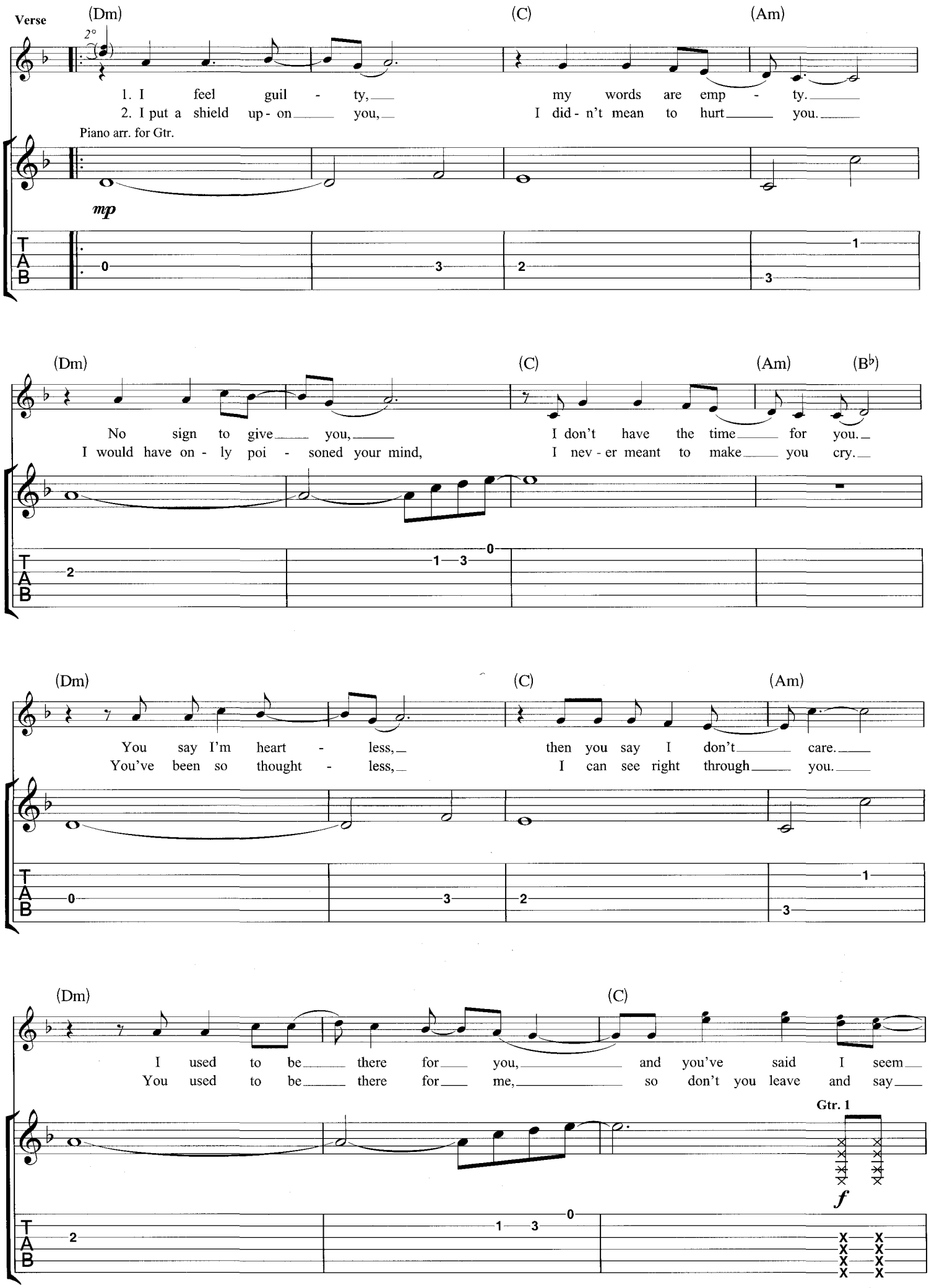
Verse
(Dm)
(C)
(Am)
1. I feel guil - ty, my words are emp - ty.
2. I put a shield up - on you, I did - n't mean to hurt you.
Piano arr. for Gtr.
mp
(Dm)
(C)
(Am)
(B♭)
No sign to give you, I don't have the time for you.
I would have on - ly poi - soned your mind, I nev - er meant to make you cry.
(Dm)
(C)
(Am)
You say I'm heart - less, then you say I don't care.
You've been so thought - less, I can see right through you.
(Dm)
(C)
I used to be there for you, and you've said I seem
You used to be there for me, so don't you leave and say
Gtr. 1
f
T
A
B

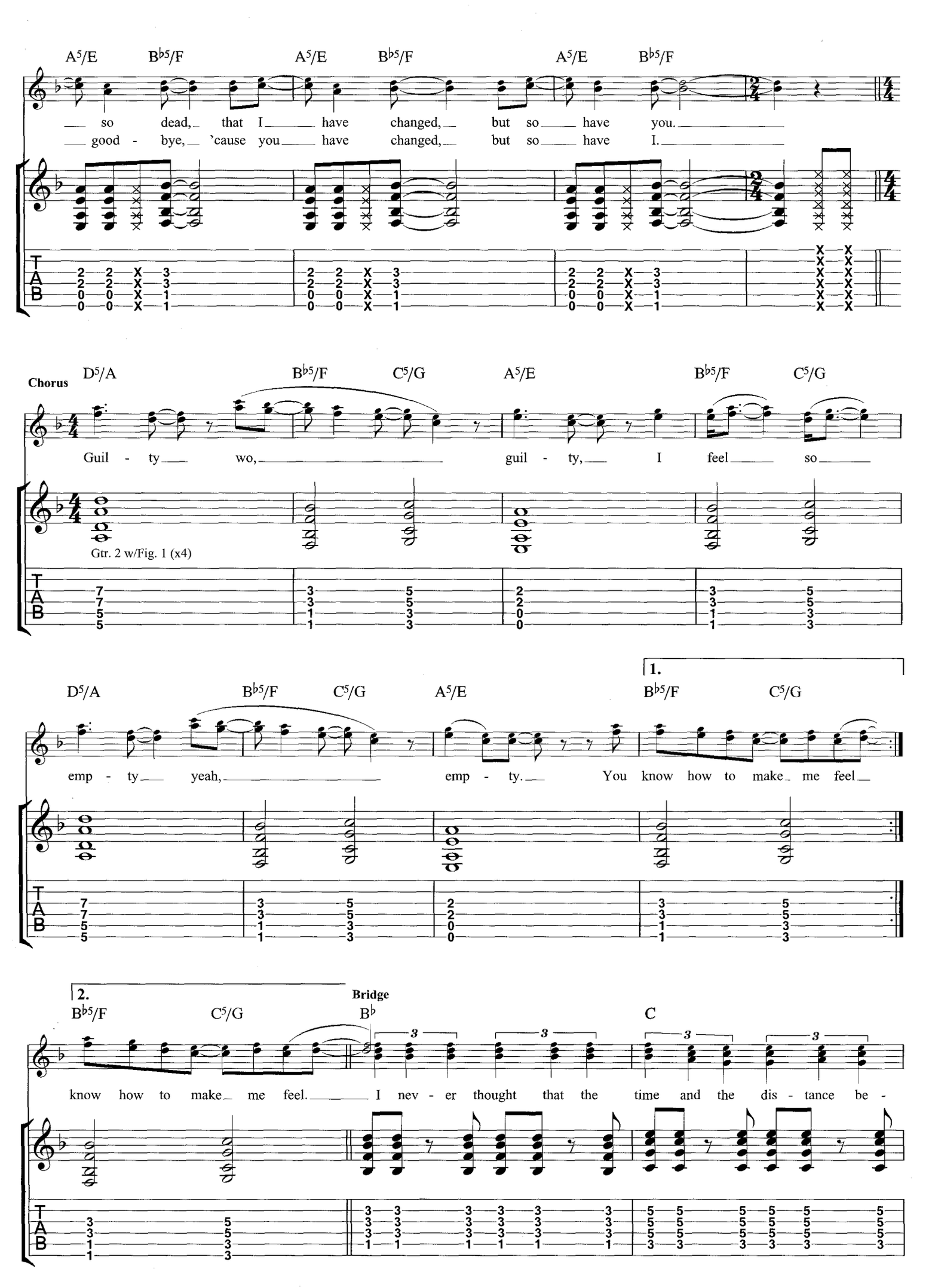
A5/E Bb5/F A5/E Bb5/F A5/E Bb5/F
so dead, that I have changed, but so have you.
good - bye, 'cause you have changed, but so have I.
Chorus
D5/A Bb5/F C5/G A5/E Bb5/F C5/G
Guil - ty wo, guil - ty, I feel so
Gtr. 2 w/Fig. 1 (x4)
D5/A Bb5/F C5/G A5/E
1.
Bb5/F C5/G
emp - ty yeah, emp - ty. You know how to make me feel
2.
Bb5/F C5/G
Bridge
Bb C
know how to make me feel. I nev - er thought that the time and the dis - tance be -

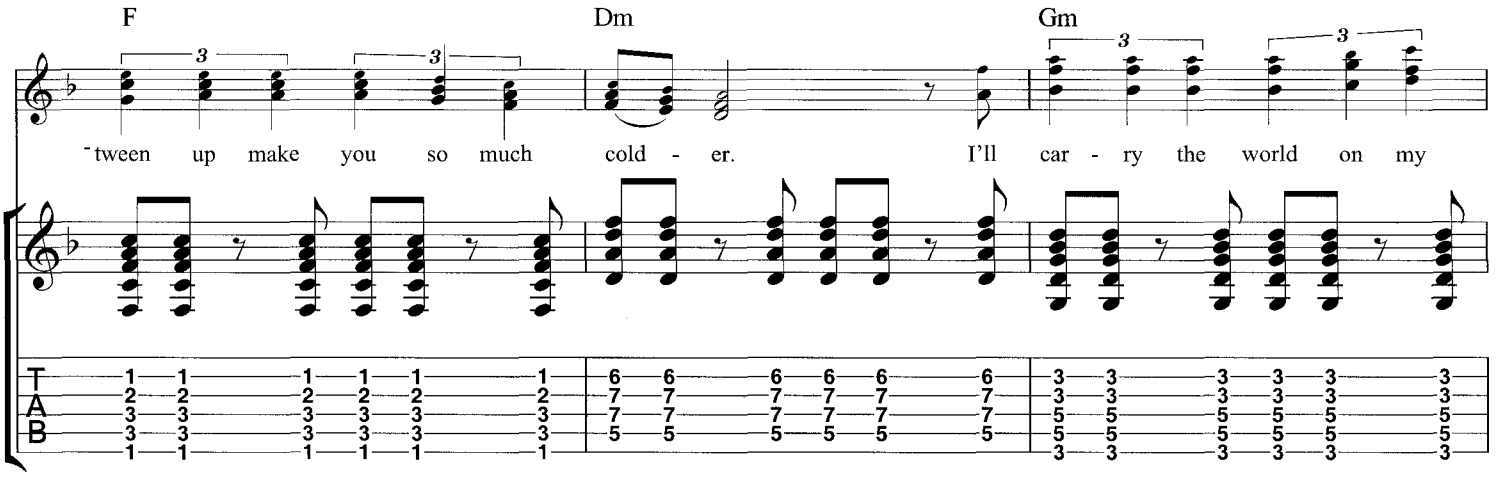
F
Dm
Gm
'tween up make you so much cold - er. I'll car - ry the world on my

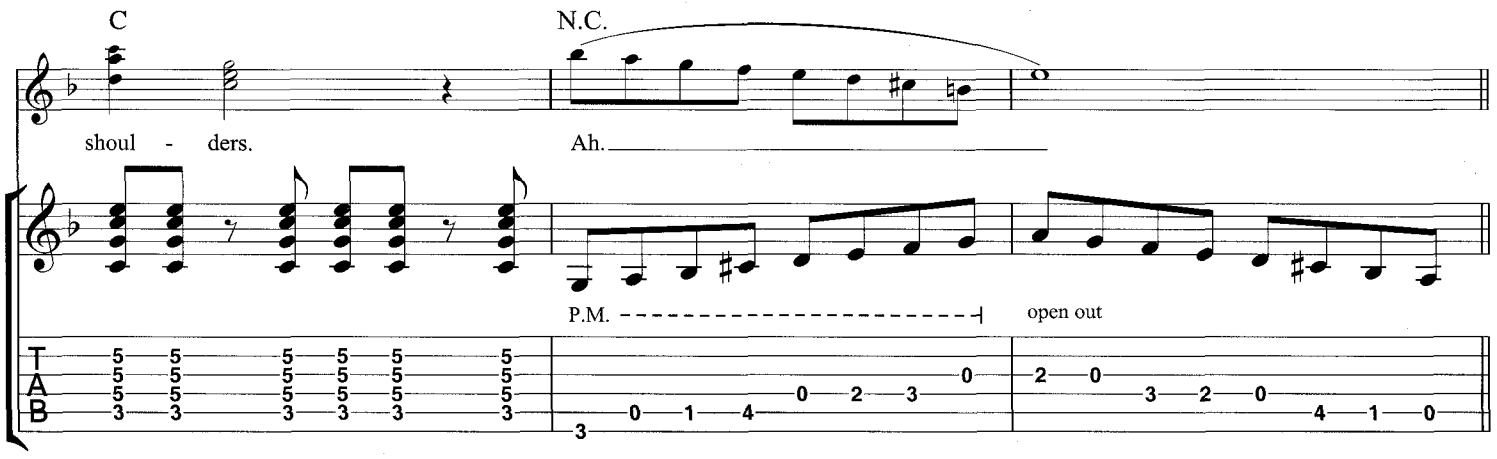
C
N.C.
shoul - ders.
Ah.
P.M.
open out

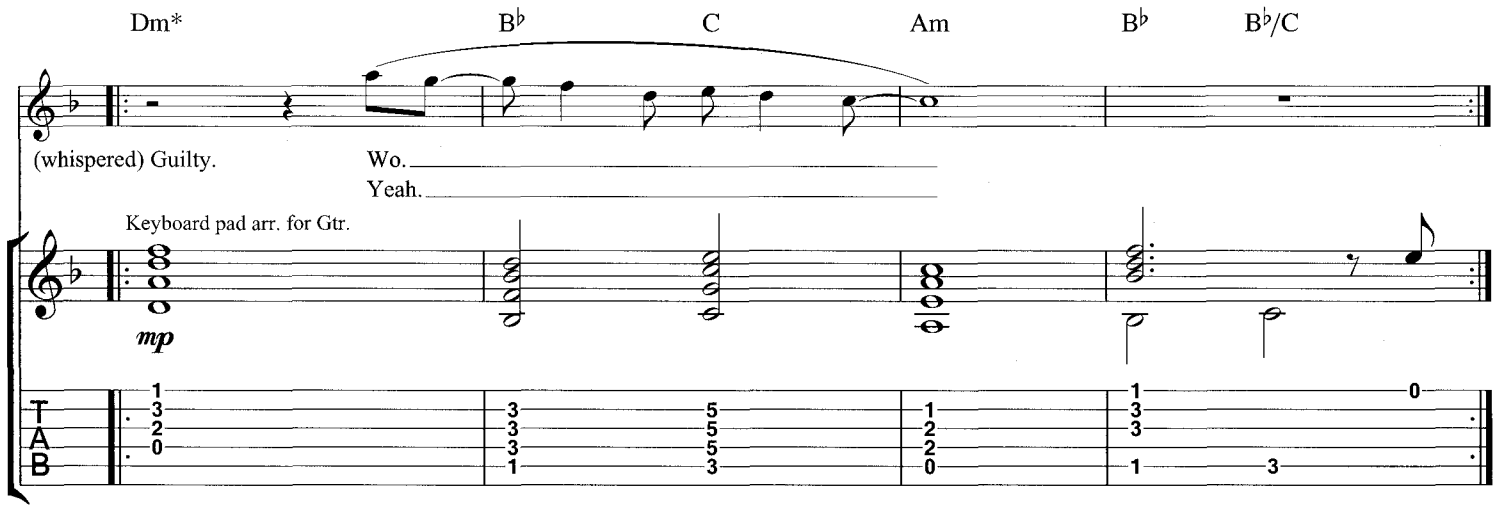
Dm*
B♭
C
Am
B♭
B♭/C
(whispered) Guilty.
Wo.
Yeah.
Keyboard pad arr. for Gtr.
mp

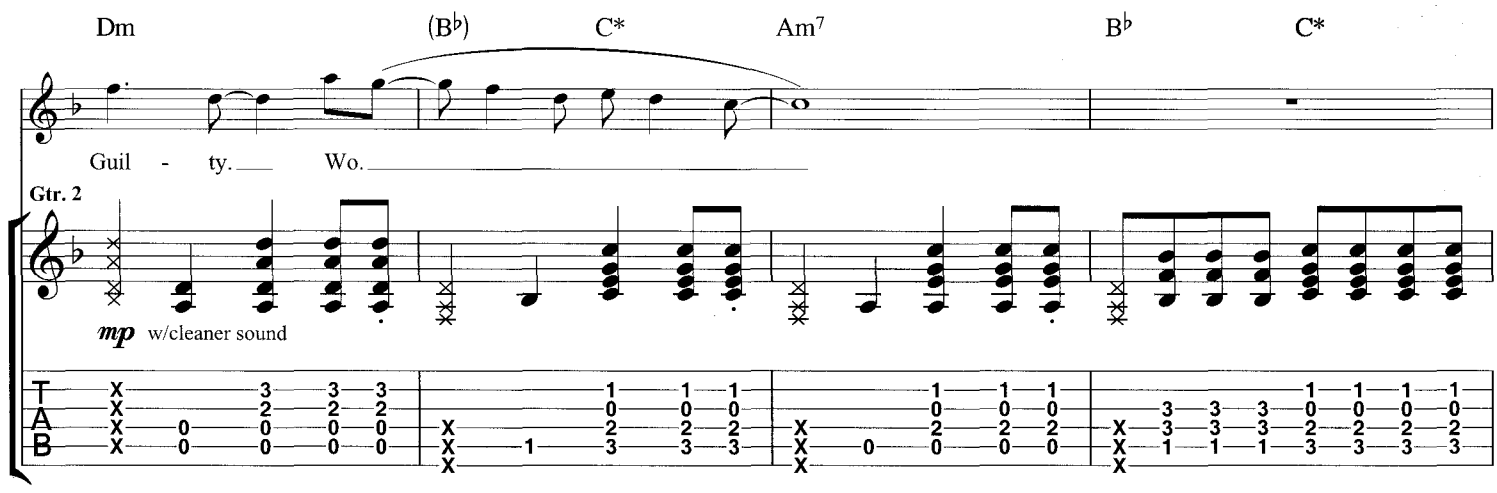
Dm
(B♭)
C*
Am7
B♭
C*
Guil - ty.
Wo.
Gtr. 2
mp w/cleaner sound

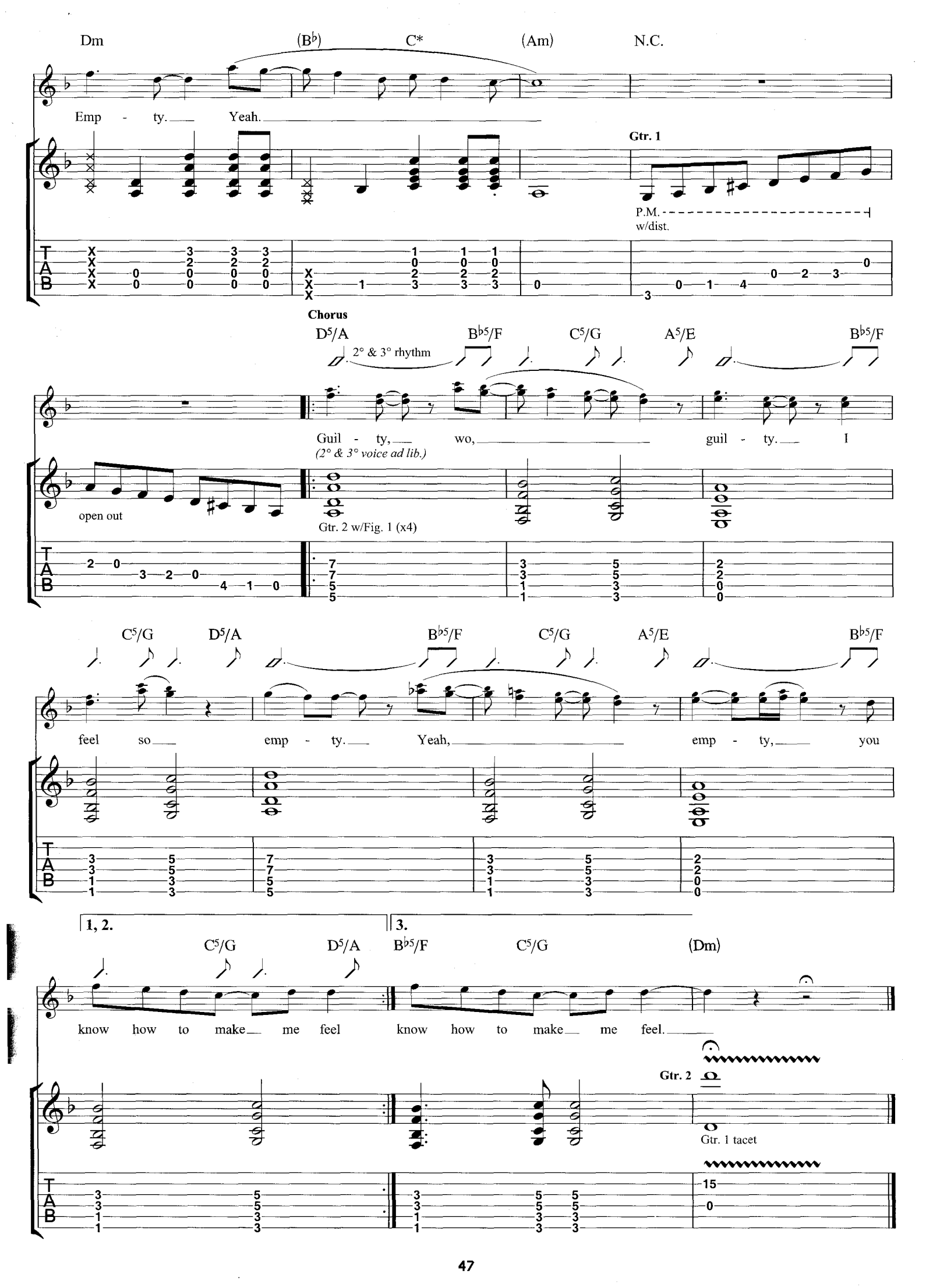
Dm
(B♭)
C*
(Am)
N.C.
Emp - ty. Yeah.
Gtr. 1
P.M.
w/dist.
Chorus
D5/A
B♭5/F
C5/G
A5/E
B♭5/F
2° & 3° rhythm
Guil - ty, wo, guil - ty. I
(2° & 3° voice ad lib.)
open out
Gtr. 2 w/Fig. 1 (x4)
C5/G
D5/A
B♭5/F
C5/G
A5/E
B♭5/F
feel so emp - ty. Yeah, emp - ty, you
1, 2.
3.
C5/G
D5/A
B♭5/F
C5/G
(Dm)
know how to make me feel know how to make me feel.
Gtr. 2
Gtr. 1 tacet